Gabham Molta Bríde

Tune : DD-A-D
Capo 1st. Fret

Irish Hymn

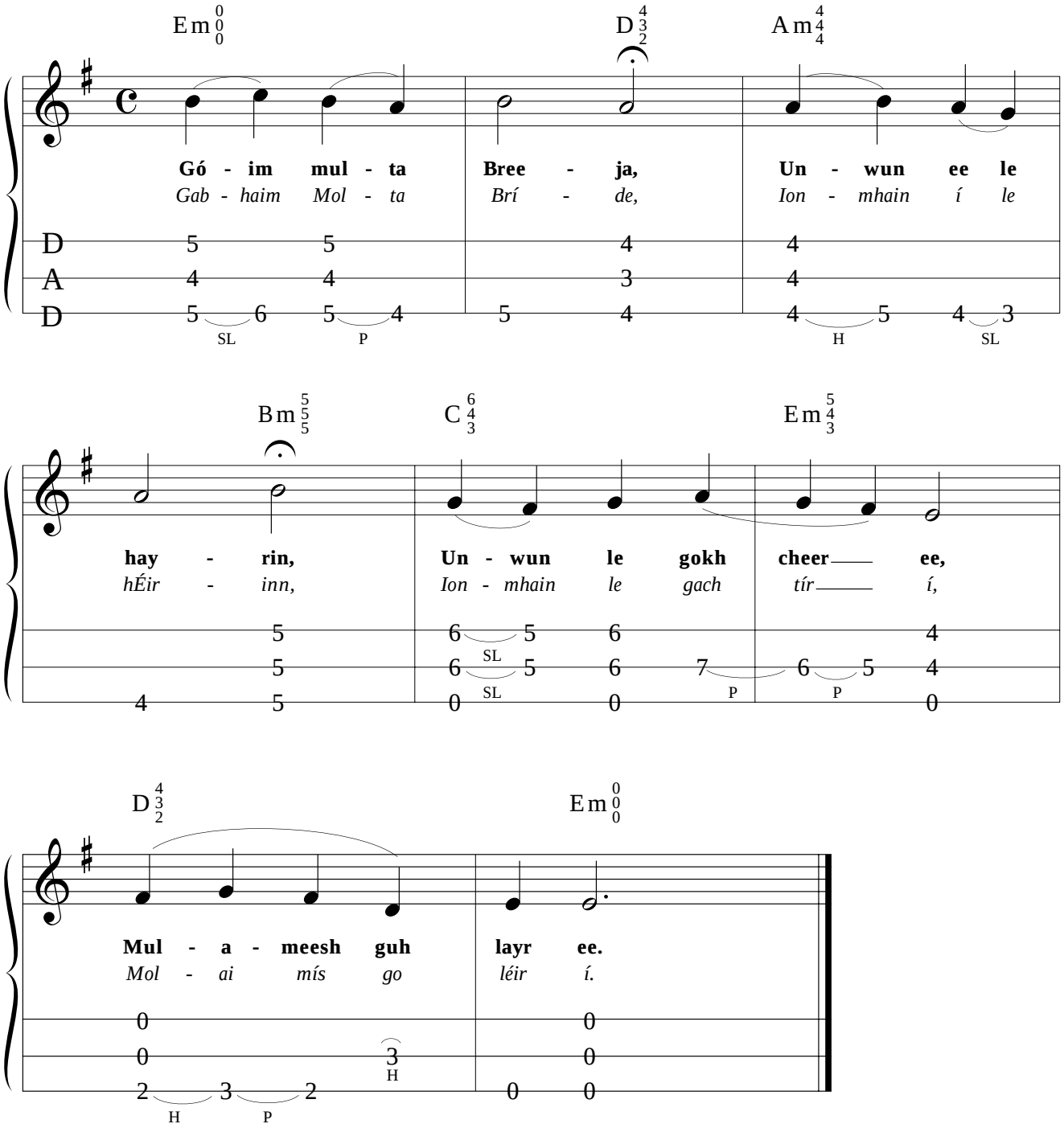

© 2002 Gourd Music